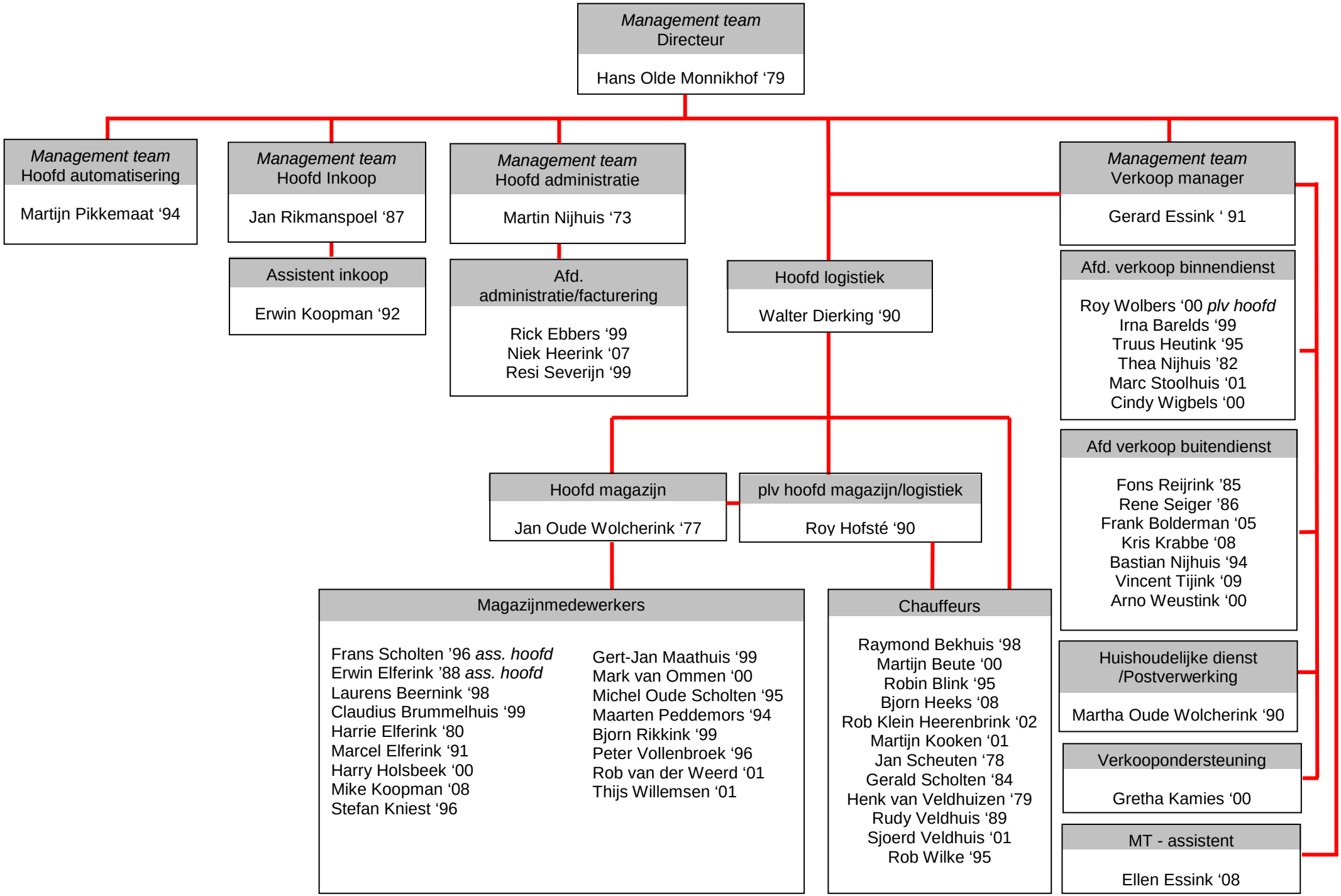De Monnik Dranken personeel - naam werknemer en jaar indiensttreding - dd.februari 2010